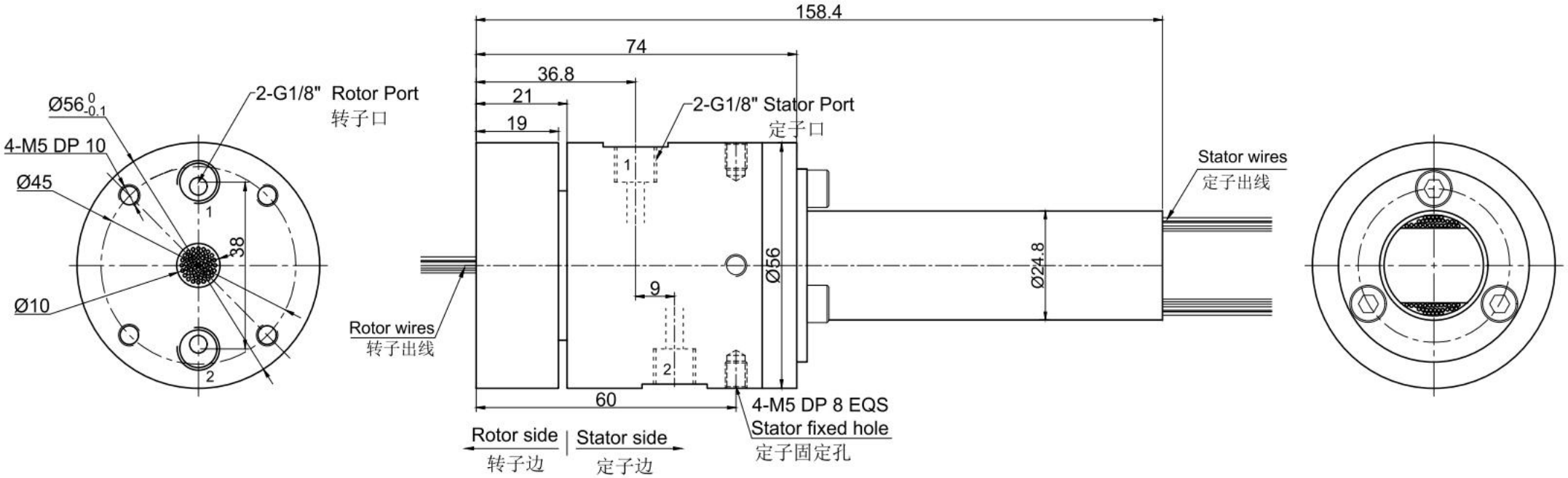
158.4
74
36.8
21
19
2-G1/8" Rotor Port
转子口
2-G1/8" Stator Port
定子口
Ø56 0 -0.1
4-M5 DP 10
Ø45
Ø10
38
1
2
9
Ø56
Ø24.8
Stator wires
定子出线
Rotor wires
转子出线
60
4-M5 DP 8 EQS
Stator fixed hole
定子固定孔
Rotor side
转子边
Stator side
定子边